



**DATE: 16 APRIL 2018**

**2018 Convention  
Volume #2**

**This year's DoF Marine Corps League Convention is at an entirely NEW location...  
SHERATON ORLANDO NORTH  
Maitland, FL  
Easy access off I-4 at Exit #90B westbound**



**Food and Beverage Outlets**

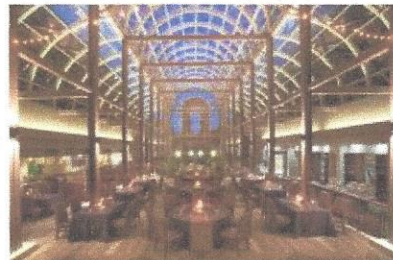

**Pool**







**DATE: 16 APRIL 2018**

## **2018 Convention Volume #2**

Maitland, one of the oldest incorporated municipalities in Central Florida, is a city rich in history. The area was once called Fumelchiga (Musk Mellon Place) by the Seminole Indians before it was established as Fort Maitland in 1838 by the U.S. Army. The fort was named after captain William Seton Maitland, a hero of the Seminole Wars who, ironically, was never in this area, having died in a battle near Tampa. At that time, the only way of getting to Central Florida was by boat from Jacksonville down the St. Johns River to Fort Mellon (Sanford), then by horse or foot. Fort Maitland was a small fort built on the west shore of Lake Maitland as a rest stop between Fort Mellon and Fort Gatlin (Orlando).

What is now Maitland Avenue was part of the Old Black Bear Trail which ran from Montreal, Canada to St. Petersburg, Florida, and passed by the fort.

Historic Winter Park is just 7 miles to the south east and offers numerous shopping opportunities and Restaurants

Winter Park attractions include Rollins College, Full Sail University and the Charles Hosmer Morse Museum of American Art, which houses the world's largest collection of Tiffany glass.

Park Avenue, or "Park Ave" as the locals call it, is the Main Street and focal point of downtown Winter Park, Florida. Winter Park boasts several major museums and even its own Amtrak station, just a block away from Winter Park's downtown. Also, Rollins College, Florida's oldest recognized college, is located at the southern end of Park Avenue, which gives Winter Park a dynamic, college town feel.

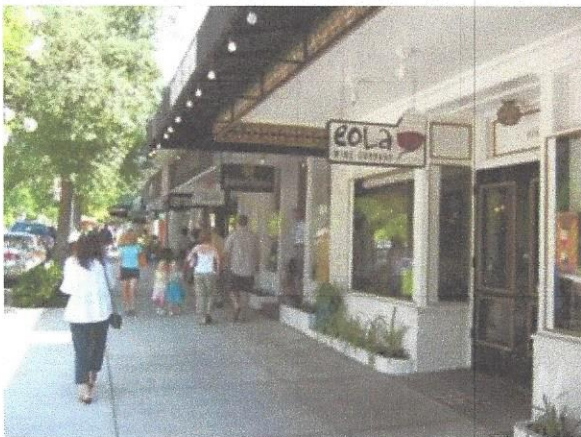

A wide variety of shops, numerous restaurants, and lounges line Park Avenue and surrounding area.

Numerous parks and lakes, including large oak and camphor trees make the city an idyllic location. In fact, Park Avenue is named after the large Central Park located across the street from many of the shops and sidewalk cafes in town. Also, there are several small scenic squares off the main drag where shops and cafes are nestled side by side around quaint fountains.

Although, Park Avenue is the central artery through town, other businesses can be found on side streets including East Morse Avenue, and East Lyman Avenue. More businesses are located in the Hannibal Square district, on West New England Avenue between Virginia and Pennsylvania Avenues within walking distance of Park Avenue. Although Fairbanks Avenue is not as pedestrian friendly as the rest of Winter Park, many unique shops and restaurants can be found along this stretch as well.



## **Sheraton Orlando North**

HOTEL

600 N. Lake Destiny Road, Maitland, FL 32751  
407-660-9000 (phone)  
407-660-9008 (fax)

### **Local Suggested Dining Options**

#### *An Tobar Irish Pub*

600 N Lake Destiny Rd, Maitland, FL 32751  
Phone Number: (407) 551-7627

#### **Antonio's Italian, Maitland, FL**

611 S Orlando Ave, Maitland, FL 32751  
Phone Number: (407) 645-1035

#### **Applebee's Neighborhood Grill & Bar**

298 Southhall Ln, Maitland, FL 32751  
Phone Number: (407) 838-3572

#### **The Bistro On Park Avenue**

348 N Park Ave, Winter Park, FL 32789  
Phone Number: (407) 539-6520

#### **Bosphorous Turkish Cuisine**

108 S Park Ave, Winter Park, FL 32789  
Phone Number: (407) 644-8609

#### **Brio Tuscan Grille**

480 N Orlando Ave, Winter Park, FL 32789  
Phone Number: (407) 622-5611

#### **Buca di Beppo Italian Restaurant**

1351 South Orlando Ave, Maitland, FL 32751  
Phone Number: (407) 622-7663

#### **Café Murano**

309 Cranes Roost Blvd  
Altamonte Springs, FL 32701  
Phone Number: (407) 834-5880

#### **Cask & Larder**

565 W Fairbanks Ave, Winter Park, FL 32789  
Phone Number: (321) 280-4200

#### **The Cheesecake Factory**

520 N Orlando Ave, Winter Park, FL 32789  
Phone Number: (407) 644-4220

#### **Del Frisco's Steak house**

Address: 729 Lee Rd, Orlando, FL 32810  
Phone Number: (407) 645-4443

#### **Dexter's**

558 W New England Ave  
Winter Park, FL 32789  
Phone Number: (407) 629-1150

#### **Ethos Vegan Kitchen**

601-B S New York Ave, Winter Park, FL 32789  
Phone Number: (407) 228-3898

#### **Fiddler's Green Irish Pub & Eatery**

544 W Fairbanks Ave, Winter Park, FL 32789  
Phone Number: (407) 645-2050

#### **Fleming's Prime Steakhouse & Wine Bar**

933 N Orlando Ave, Winter Park, FL 32789  
Phone Number: (407) 699-9463

#### **Fuji Sushi Japanese**

1449 Lee Rd, Winter Park, FL 32789  
Phone Number: (407) 645-1299

#### **Hillstone Restaurant**

215 S Orlando Ave, Winter Park, FL 32789  
Phone Number: (407) 740-4005

#### **Kobe Japanese Steakhouse & Sushi Bar**

468 W Hwy 436, Altamonte Springs, FL 32714  
Phone Number: (407) 862-2888

#### **Luma on Park**

290 S Park Ave, Winter Park, FL 32789  
Phone Number: (407) 599-4111



**Mitchell's Fish Market**

60 N Orlando Ave #122, Winter Park, FL 32789  
Phone Number: (407) 339-3474

**Pei Wei Asian Diner**

355 E Altamonte Drive, Altamonte Springs, FL 32701  
Phone Number: (407) 834-0752

**P F Chang's China Bistro**

Winter Park, FL 32789  
Phone Number: (407) 622-0188

**Prato**

124 N Park Ave, Winter Park, FL 32789  
Phone Number: (407) 262-0050

**RanGetsu**

901 S Orlando Ave, Maitland, FL 32751  
Phone Number: (407) 345-0044

**The Ravenous Pig**

1234 N Orange Ave, Winter Park, FL 32789  
Phone Number: (407) 628-2333

**Ruth's Chris Steakhouse, Winter Park, FL**

610 N Orlando Ave, Winter Park, FL  
Phone Number: (407) 622-2444

**Sam Snead's Tavern**

1801 Maitland Blvd, Maitland, FL 32810  
Phone Number: (407) 622-8800

**Seasons 52**

463 E Altamonte Dr, Altamonte Springs, FL 32701  
Phone Number: (407) 767-1252

**4 Rivers Smokehouse**

1600 W Fairbanks Ave, Winter Park, FL 32789  
Phone Number: (407) 474-8377

---

*Additional options are also available if you wish to experience Orlando's famous attractions.*

---

## Sheraton Orlando North • Local Restaurants Courtesy Map

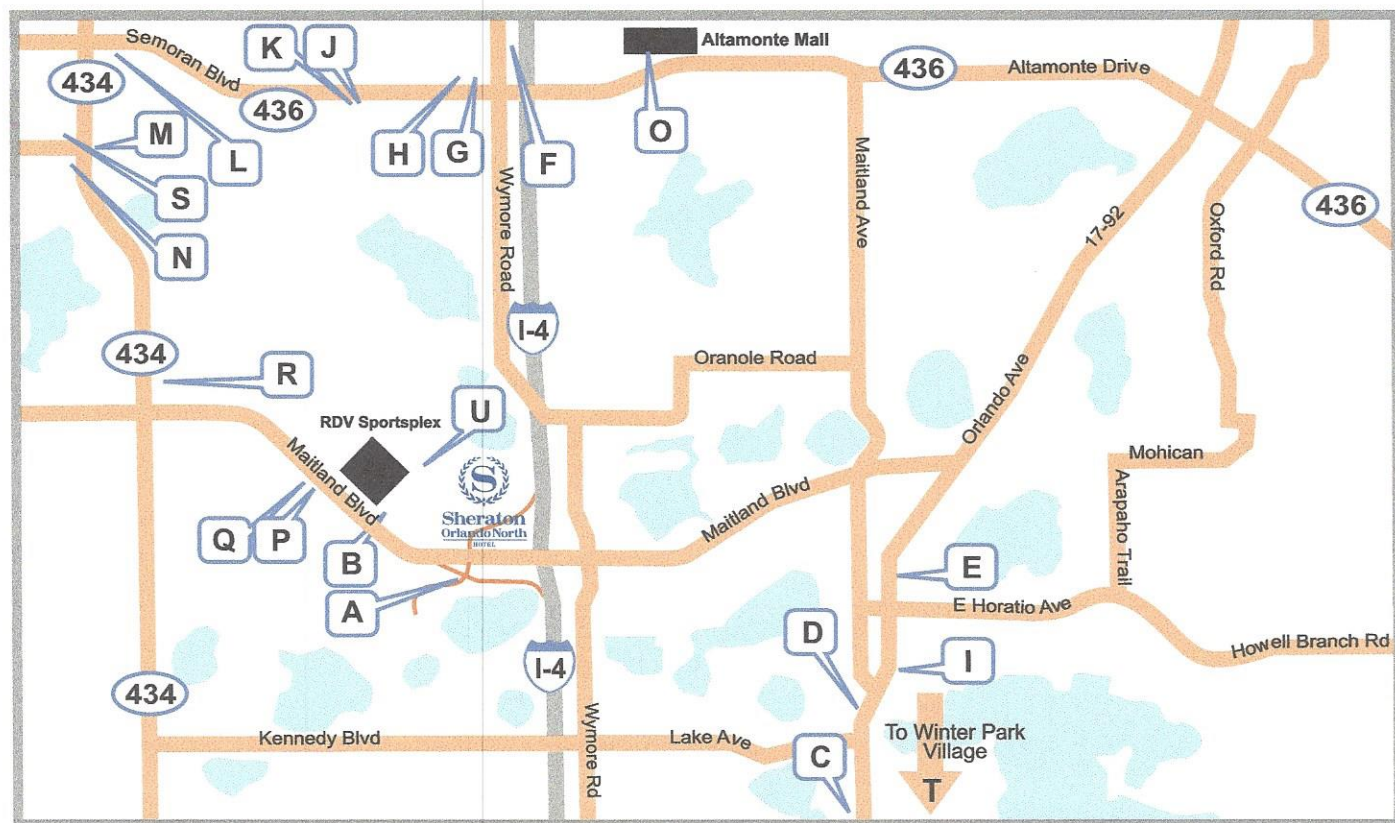

- |  |  |   |   |  |
|--|--|---|---|--|
| <p><b>A</b> Applebee's Grill<br/>298 Southall Ln<br/>407-858-3585</p> <p><b>B</b> Sam Snead's Tavern<br/>1801 Maitland Blvd<br/>407-622-8800</p> <p><b>C</b> Buca Di Beppo<br/>1351 S Orlando Ave<br/>407-622-7663</p> <p><b>D</b> Antonio's La Fiamma Ristorante<br/>611 S Orlando Ave<br/>407-645-7663</p> | <p><b>E</b> Jersey Mike's<br/>246 N Orlando Ave<br/>407-790-4839</p> <p><b>F</b> Longhorn Steakhouse<br/>149 Douglas Ave<br/>407-862-7711</p> <p><b>G</b> Perkins Restaurant<br/>215 W St Road 436<br/>407-862-2230</p> <p><b>H</b> TGI Fridays<br/>227 W St Road 436<br/>407-386-0153</p> | <p><b>I</b> So Napa Grille<br/>640 S Orlando Ave<br/>407-637-2933</p> <p><b>J</b> Olive Garden<br/>300 W St Road 436<br/>407-772-0409</p> <p><b>K</b> Red Lobster<br/>340 W St Road 436<br/>407-682-3636</p> <p><b>L</b> Romano's Macaroni Grill<br/>884 W St Road 436<br/>407-682-2577</p> | <p><b>M</b> Golden Corral Buffet<br/>897 W Town Pkwy (434)<br/>407-788-2700</p> <p><b>N</b> Qdoba 407-628-9217<br/>Subway 407-682-0989<br/>380 S St Road 434</p> <p><b>O</b> Altamonte Mall<br/>Ale House<br/>Bahama Breeze<br/>Elephant Bar<br/>Season's 52<br/>AMC Theaters</p> | <p><b>P</b> Chick-Fil-A</p> <p><b>Q</b> Wendy's</p> <p><b>R</b> Anthony's Pizza</p> <p><b>S</b> McDonalds</p> <p><b>T</b> Winter Park Village<br/>Cheesecake Factory<br/>Brios Italian<br/>PF Changs<br/>Regal Cinemas</p> <p><b>U</b> Subway<br/>1011 Maitland Center Common<br/>407-660-7362</p> |
|--|--|---|---|--|